CENTURION®

Leave It Undescribed

The World Of Centurion®



Getting Started

Your invitation to the extraordinary.



Dining

Some stories are meant to be savoured.



Access

There are places to visit and worlds to explore.



Rewards

Your world adds back in remarkable ways.



Gateways

Make room for stories you will tell for years to come.



Offers

Good things find their way to you.



Care

When everything is taken care of, you can simply be.

Getting Started

Your invitation to the extraordinary.



*For detailed terms & conditions, click here https://www.americanexpress.com/en-in/benefits/centurion/

Choose your Card from **three exquisite designs**, two of which have been made in collaboration with two world-renowned artists, Kehinde Wiley, a painter, and Rem Koolhaas, an architect.



The 'Classic Black'

Know more



Centurion® Design Option A

Know more



Centurion® Design Option B

Know more

*For detailed terms & conditions, click here https://www.americanexpress.com/en-in/benefits/centurion/

BEGIN YOUR CENTURION® JOURNEY

Activate your Card by calling Centurion® Member Services using the number on the back of your Card.

ENJOY BANKING ON THE GO

Download the Amex App to start managing the spend on your Card. You can also discover more about the Membership Rewards® program anywhere, anytime.

DON'T MISS ANY PAYMENTS

Pay your Card bills on time. **Enrol online for Direct Debit** and never miss a payment.

ENJOY ENDLESS POSSIBILITIES WITH CENTURION®

Make the most of your Card with a **no pre-set spending limit**.

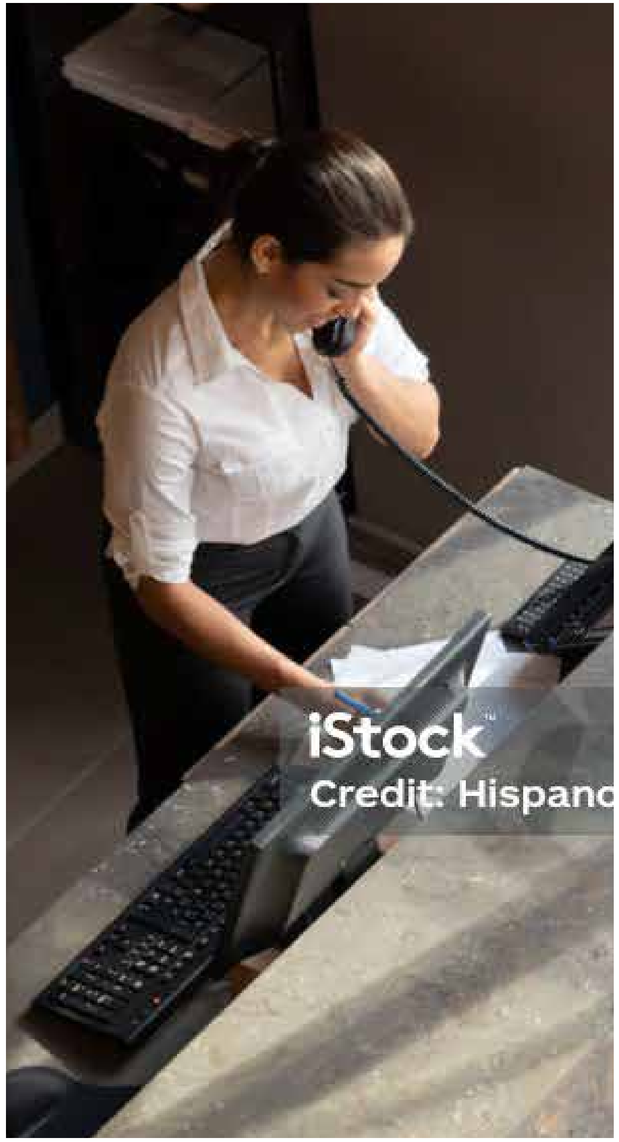

*For detailed terms & conditions, click here https://www.americanexpress.com/en-in/benefits/centurion/

Dining

Some stories are meant to be savoured.



*For detailed terms & conditions, click here https://www.americanexpress.com/en-in/benefits/centurion/

Dining Reimagined

Indulge in delicacies from 45+ restaurants with **Diner Dines Free*.**

50% discount for **2 guests**

33% discount for **3 guests**

25% discount for **4 guests**

Get assured reservations, a complimentary glass/bottle of wine and an exclusive meet and greet with the Chef at select restaurants*.



*For detailed terms & conditions, click here https://www.americanexpress.com/en-in/benefits/centurion/

Centurion® Reserved

Enjoy a complimentary* glass of wine and a dessert at participating **Taj Hotels**.



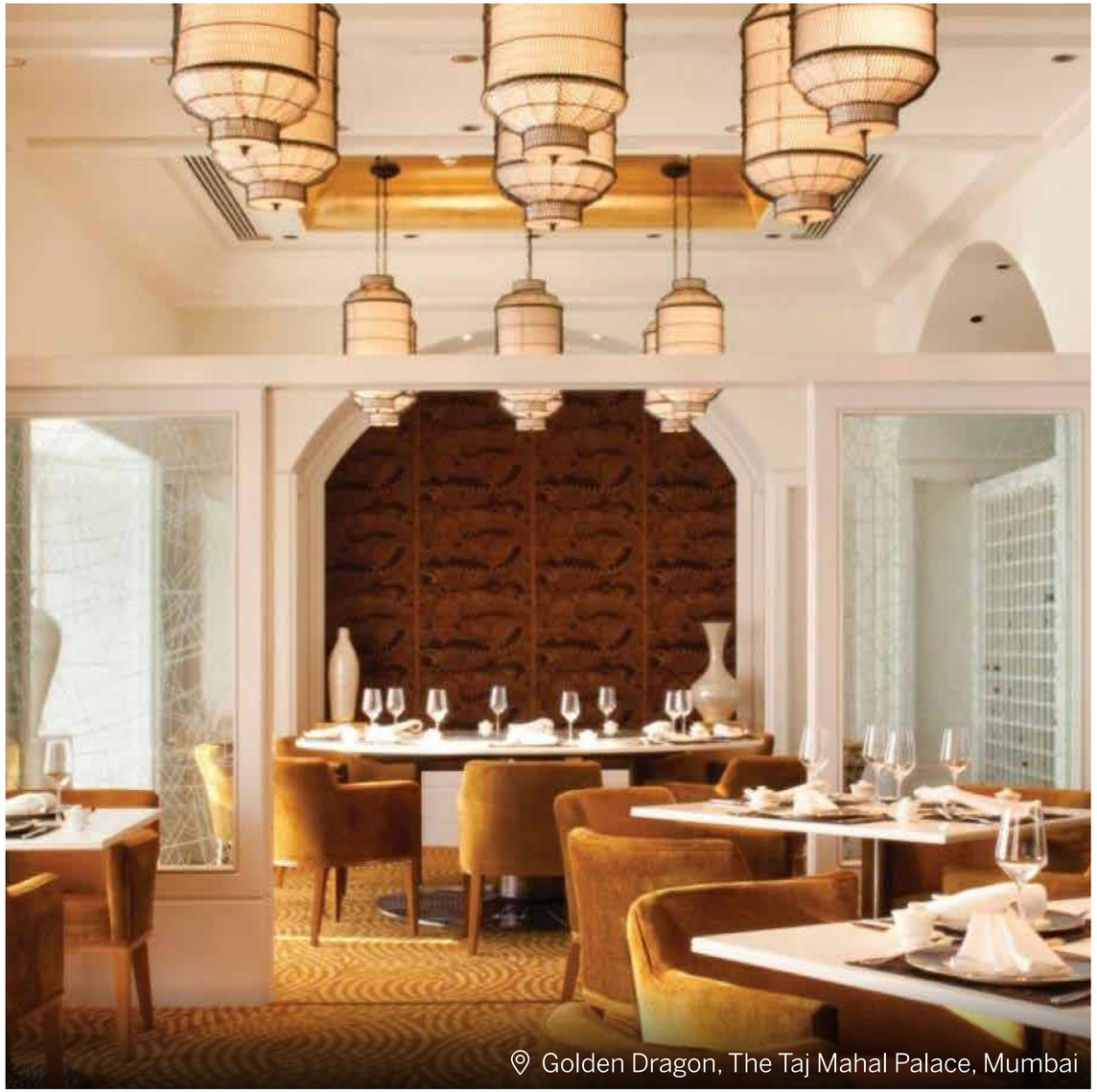

Golden Dragon, The Taj Mahal Palace, Mumbai

*For detailed terms & conditions, click here https://www.americanexpress.com/en-in/benefits/centurion/

Savour With A Complimentary Membership







Get up to 20%* off on dining, spa, and more with a complimentary **Taj Epicure** membership.

*For detailed terms & conditions, click here https://www.americanexpress.com/en-in/benefits/centurion/

Access

There are places to visit and worlds to explore.



*For detailed terms & conditions, click here https://www.americanexpress.com/en-in/benefits/centurion/

Most Coveted Memberships

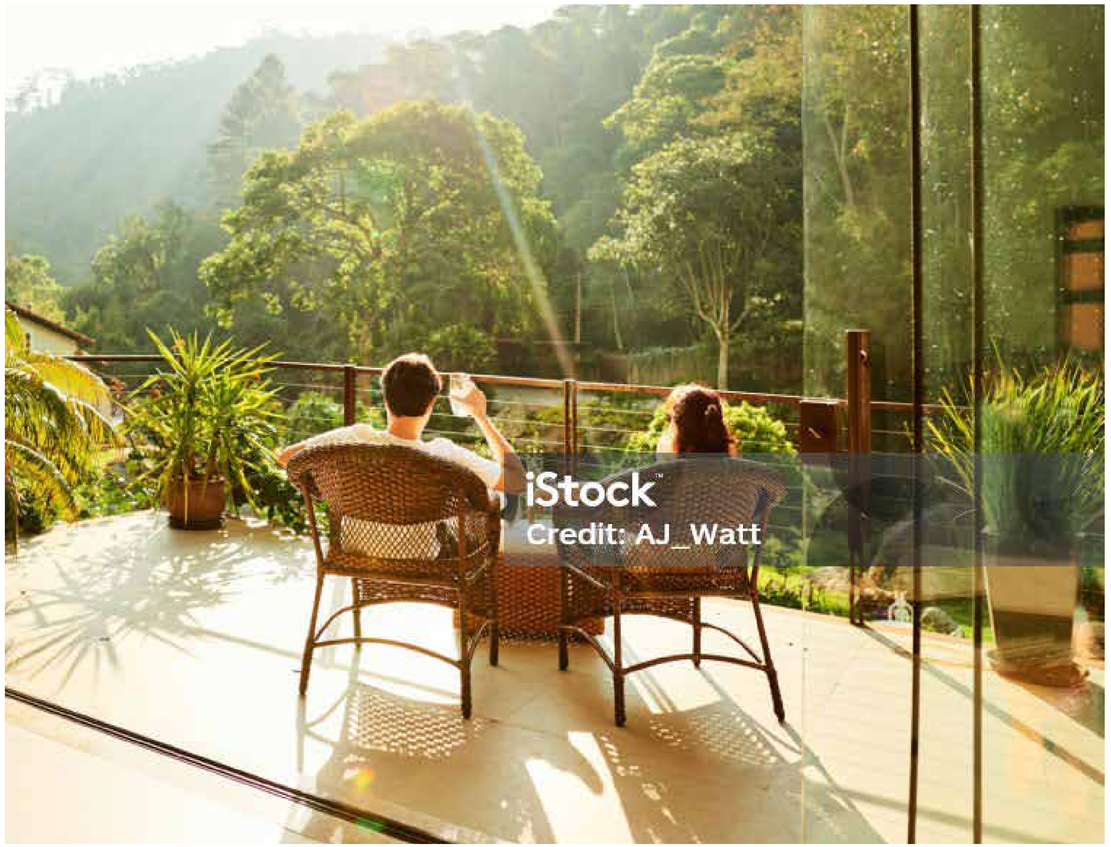

Experience the privileges of the complimentary membership of **Taj Epicure** and the Silver tier of **Taj Epicure Plus**.

TAJ

Enjoy the distinction of the Diamond Status of **Hilton Honors**, and earn rewards night faster, with a 100% bonus on all Hilton Honors Points earned.

Hilton HONORS™

As a **Marriott Bonvoy™ Gold Elite** member, receive a 25% bonus on all points earned and a host of personalised services.

MARRIOTT BONVOY®

*For detailed terms & conditions, click here https://www.americanexpress.com/en-in/benefits/centurion/

Make every stay comfortable with your complimentary membership of **Radisson Rewards Premium Status**, with room upgrades, early check-ins and late check-outs.

Radisson

Enjoy complimentary* **Hertz Gold Plus Rewards Membership**.

Hertz

Get up to 20% off on **Sunshine Club Membership**, and complimentary spa treatment or a ₹3,000 worth of dining voucher on a stay of minimum of 3 consecutive nights. This is applicable only once during a stay.

Click here for detailed terms & conditions.

THE POSTCARD HOTEL

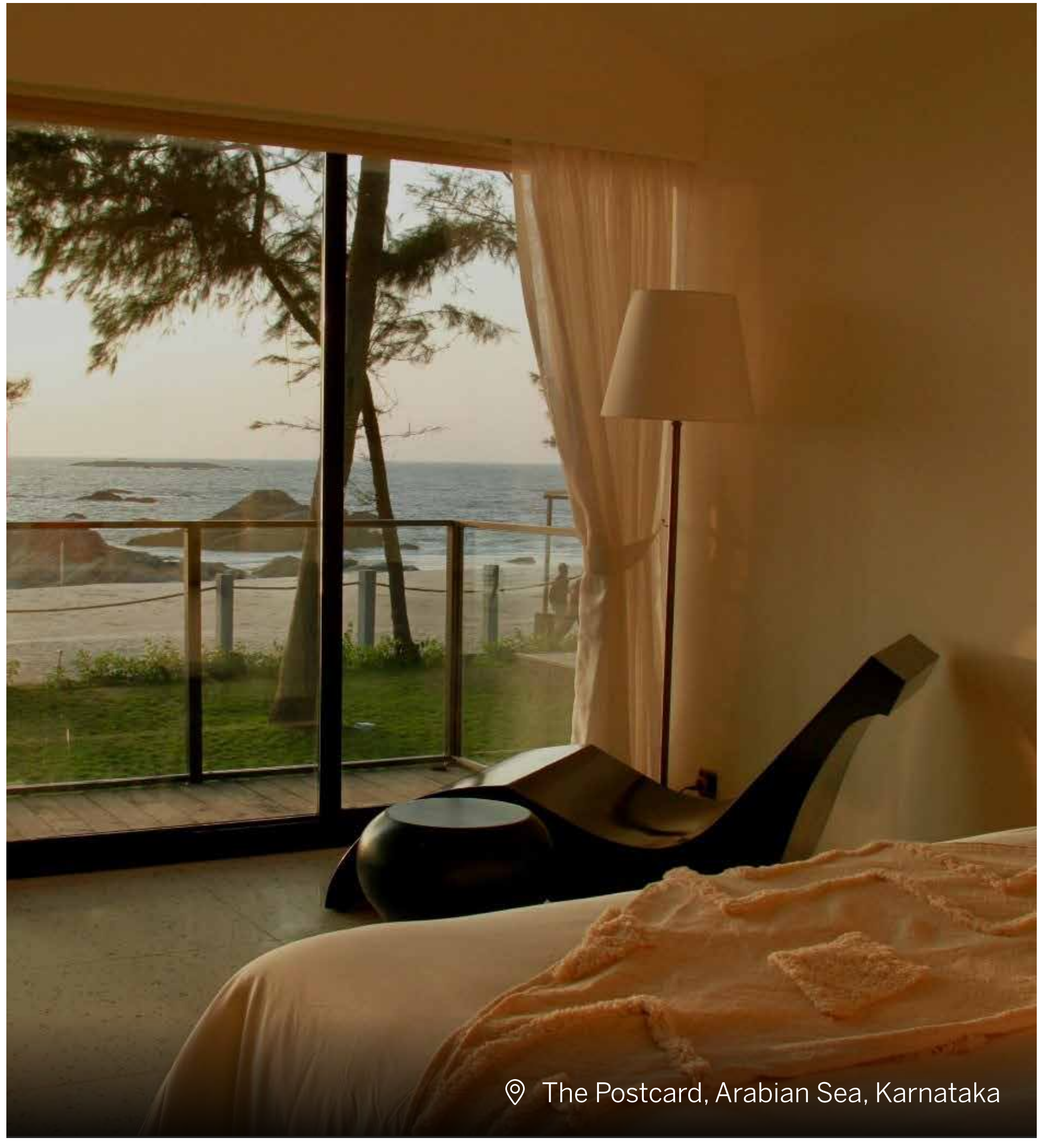

*For detailed terms & conditions, click here https://www.americanexpress.com/en-in/benefits/centurion/

Golf

Play at 30+ golf courses across the country* and 50+ golf courses around the world*.

Click here to view participating international golf courses.

Avail complimentary* golf lessons across 14 locations in India.

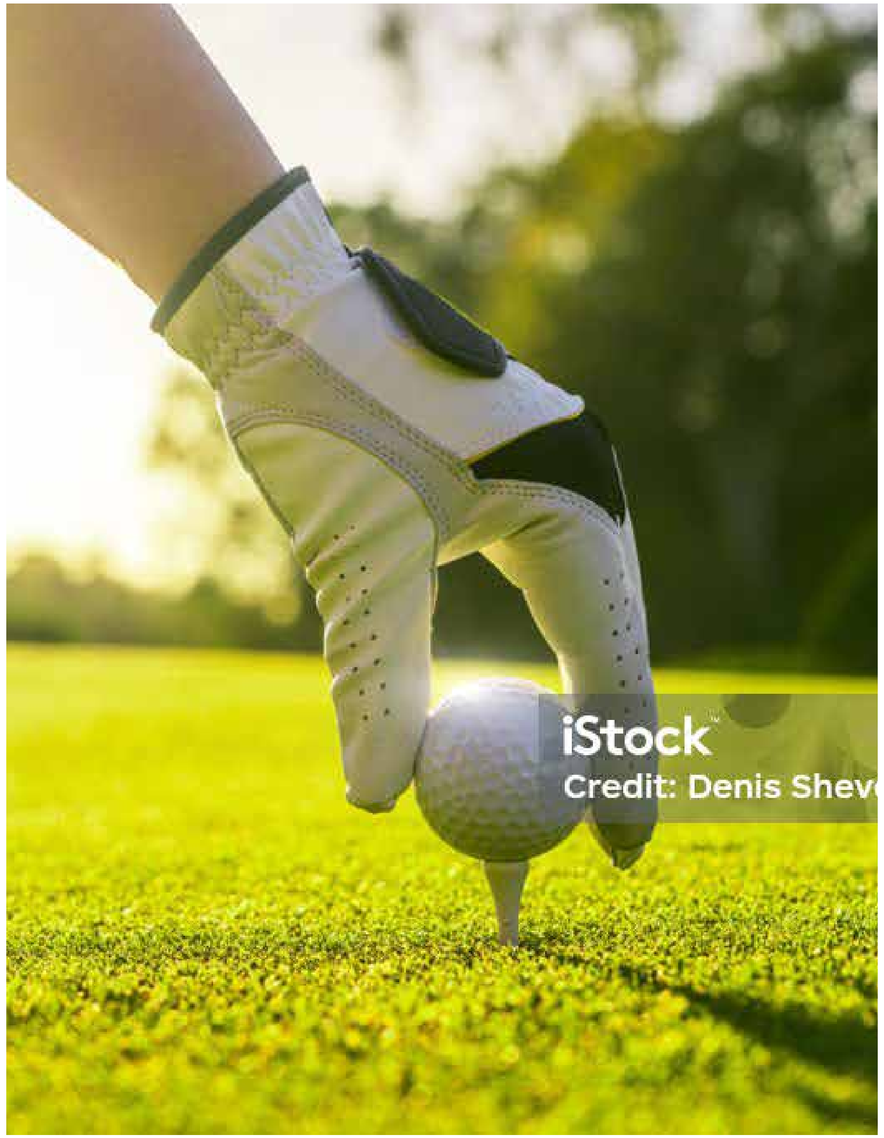

*For detailed terms & conditions, click here https://www.americanexpress.com/en-in/benefits/centurion/

Complimentary Membership To The Quorum Club

Enjoy unlimited access across all locations like Gurugram, Mumbai, and Hyderabad for the Card Member and their Partner.

The membership includes:

- Full access to the club facilities like club events, gym, Member Benefits package (Card Members needs to reach out to Quorum directly to know about the club facilities).

- Access to all applicable reciprocal clubs around the world: https://thequorumclub.com/global-access-q/





*For detailed terms & conditions, click here https://www.americanexpress.com/en-in/benefits/centurion/

Curated Dining Experiences And Events

Enjoy complimentary* dining experiences and access to sought-after theatre shows and music concerts in your city.

Please note: Lifestyle Services will be temporarily unavailable from 9–14 November 2026.



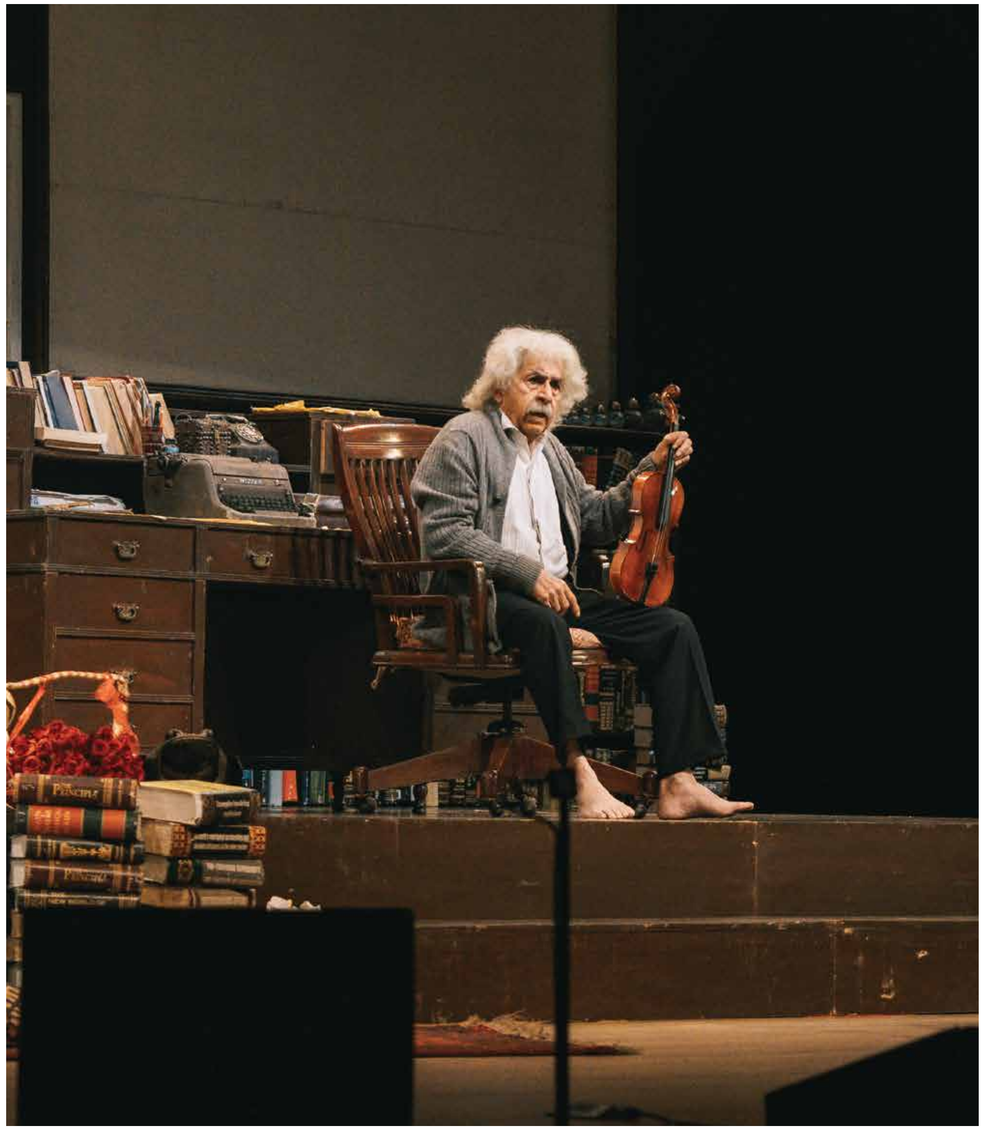

*For detailed terms & conditions, click here https://www.americanexpress.com/en-in/benefits/centurion/

Rewards

Your world adds back in remarkable ways.



*For detailed terms & conditions, click here https://www.americanexpress.com/en-in/benefits/centurion/

Explore The Unmatched Membership Rewards® Program



Earn points on every spend and redeem them for a range of rewards, whenever you choose. Your points never expire.

Earn 6 Membership Rewards® points for every ₹200 spent.

*For detailed terms & conditions, click here https://www.americanexpress.com/en-in/benefits/centurion/



Centurion® Card Members will get 4 additional Bonus Membership Rewards® points on every ₹200 spent for Fuel transaction limited to 10,000 Membership Rewards® points in a calendar month.

*For detailed terms & conditions, click here https://www.americanexpress.com/en-in/benefits/centurion/

Earn up to 20X* rewards on popular brands like Air India, Bvlgari, Darveys, Tata CLiQ Luxury, Zoya, and more with REWARDXCELERATOR

Enjoy exclusive access to vouchers from luxury lifestyle and travel brands like Taj Hotels, Ray Ban, LUXE, MAC and more with the Centurion® Collection*.





*For detailed terms & conditions, click here https://www.americanexpress.com/en-in/benefits/centurion/

Gateways

Make room for stories you will tell for years to come.



*For detailed terms & conditions, click here https://www.americanexpress.com/en-in/benefits/centurion/

Enjoy Rewarding Journeys To Your Next Destination

Get preferential airfares on some of the world's finest airlines to destinations around the world when you book with our **Travel & Lifestyle Concierge**.

Participating airlines include Etihad Airways, United Airlines, and more.

Know more

Enjoy **Centurion® Fare Guarantee** when you book Etihad Airways, Lufthansa, United Airlines and more, with us.

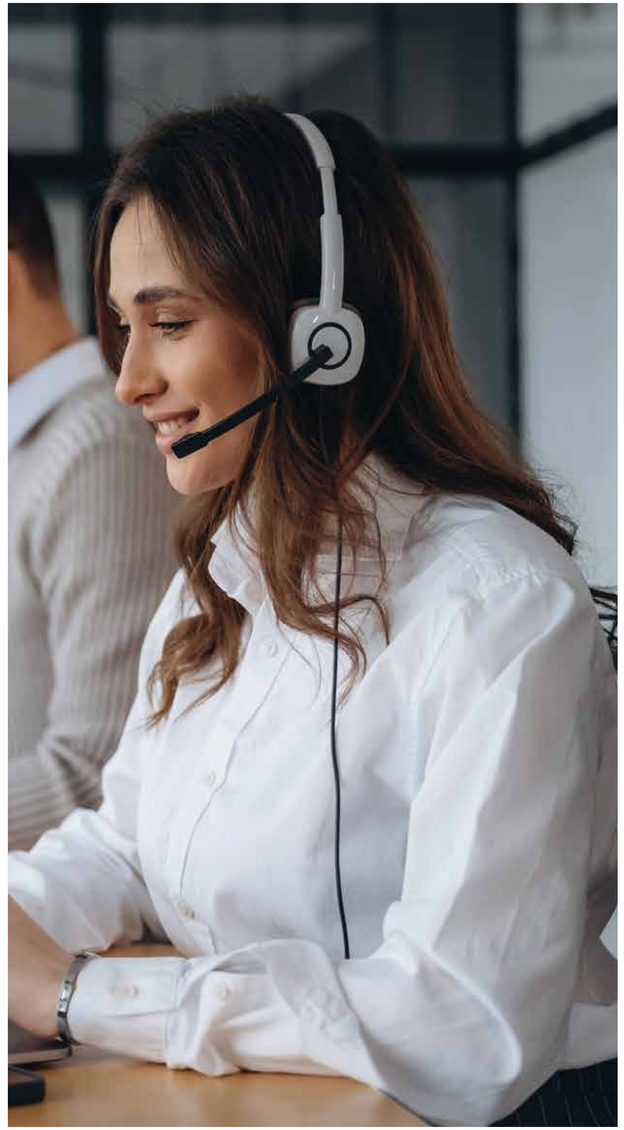

*For detailed terms & conditions, click here https://www.americanexpress.com/en-in/benefits/centurion/







Enjoy A Trip That Is Nestled In Comfort

Escape to the calm of our **Centurion® Lounges** in airports across destinations like Delhi, Atlanta, Charlotte, Dallas, Denver, Houston, Las Vegas, Los Angeles, Miami, New York (LGA and JFK), Philadelphia, Phoenix, San Francisco, Seattle, Washington DC, Hong Kong, London Heathrow (UK), Stockholm, Buenos Aires, São Paulo, Melbourne, Mexico City, Monterrey, and Sydney.

*For detailed terms & conditions, click here https://www.americanexpress.com/en-in/benefits/centurion/

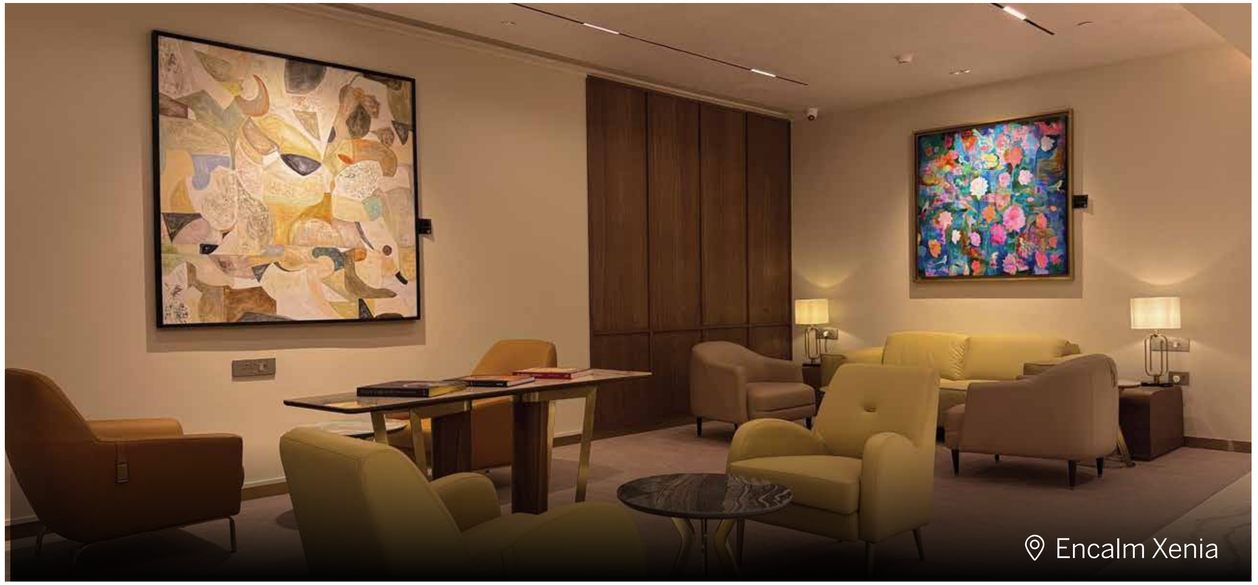

Enjoy exclusive access to lounges at over 1,400 destinations.

Enjoy complimentary access to Encalm Xenia and Encalm Privé at Terminal 3, New Delhi. Indulge in premium dining, wellness and relaxation before your flight.

Allow us to look after you, on your arrival with meet and greet services across leading airports.

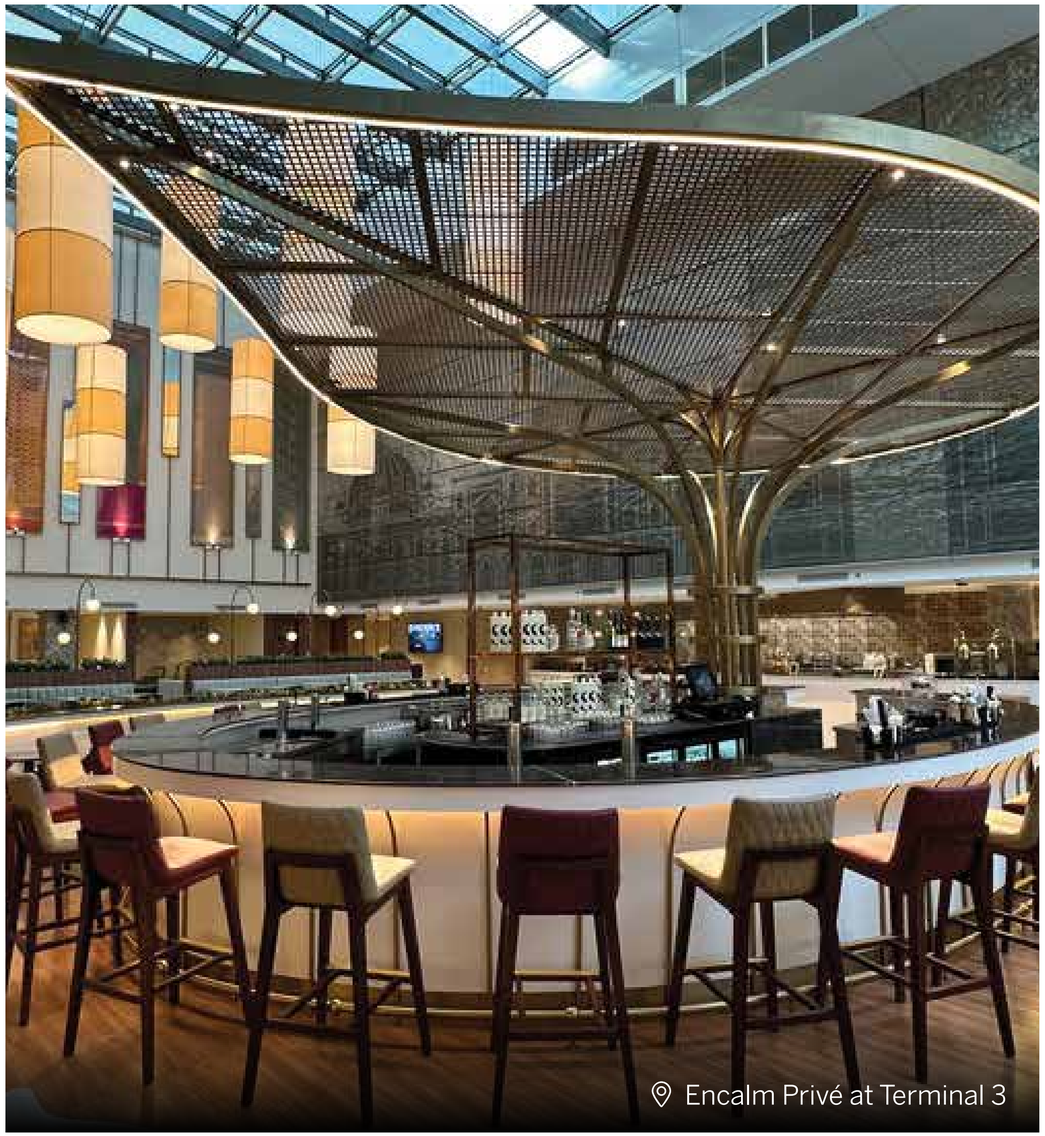

*For detailed terms & conditions, click here https://www.americanexpress.com/en-in/benefits/centurion/

Indulge More On Your Stays With Offers

Enjoy a complimentary* room night at participating Oberoi Hotels and Resorts as a birthday gift from us.

Enjoy 50%* off on booking a suite at participating Oberoi Hotels and Resorts. An extra night is on us if you stay for two nights.

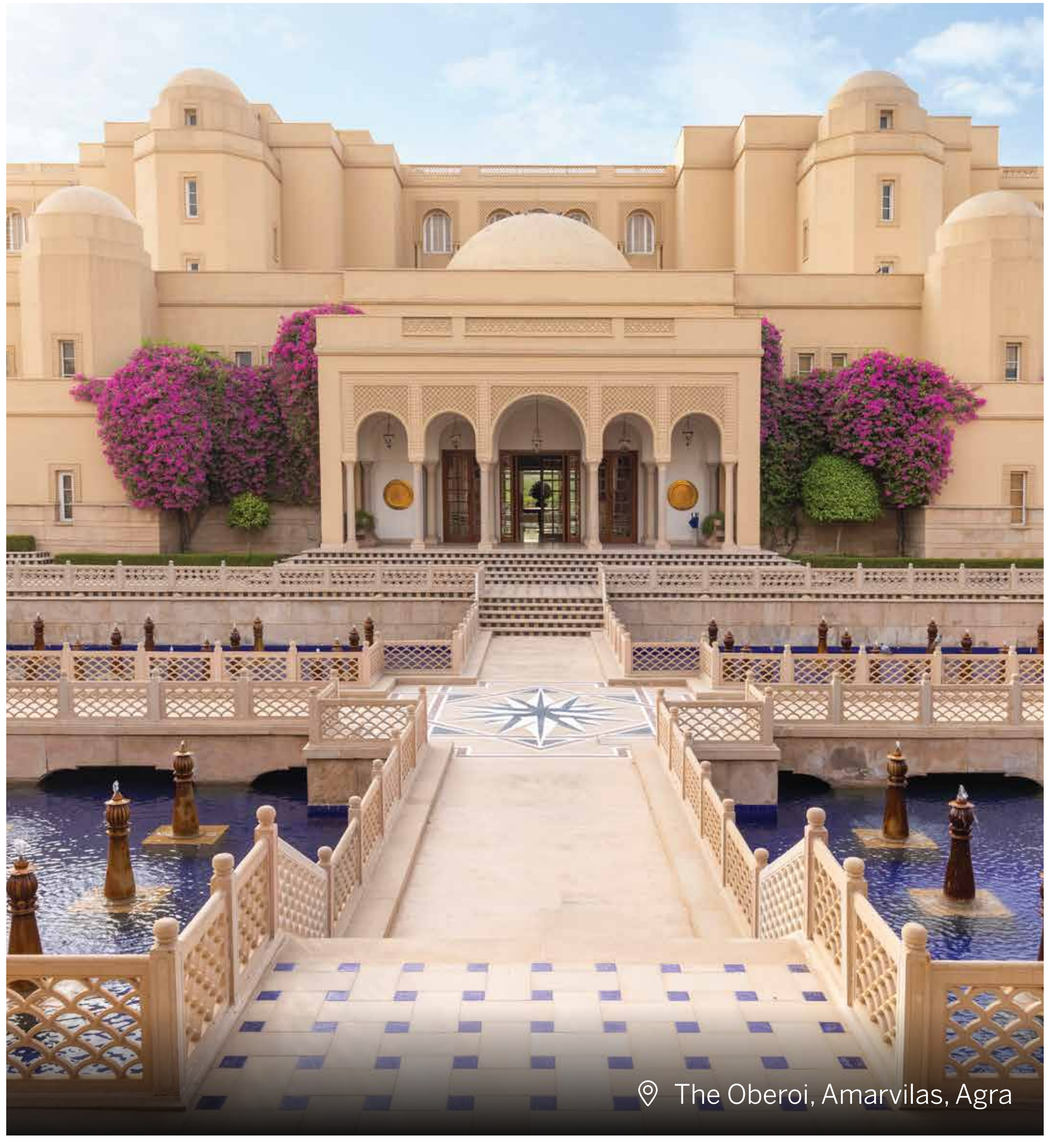

*For detailed terms & conditions, click here https://www.americanexpress.com/en-in/benefits/centurion/





Enjoy a complimentary* night in a Taj Suite, with breakfast for two.

For a more indulgent stay, receive 25%* off a suite at Taj Hotels, along with complimentary breakfast, a bottle of wine, a specially curated meal for two and a one-way airport transfer.

Explore more with 25% off stays across Taj, SeleQtions, Gateway and Vivanta hotels.

Make your stay memorable with a complimentary fine-dining experience and 20% savings on spa services at select Taj Hotels, Palaces, Resorts and Safaris: Rambagh Palace, Jaipur, Umaid Bhawan Palace, Jodhpur, Taj Lake Palace, Udaipur, and Taj Falaknuma Palace, Hyderabad.

*For detailed terms & conditions, click here https://www.americanexpress.com/en-in/benefits/centurion/

Discover More With Every Domestic Getaway

Indulge with ₹50,000* worth of Taj vouchers twice in a calendar year, when you make an eligible booking of domestic travel and/or stay worth ₹1,00,000 or more with us.

Treat yourself with complimentary room upgrades, breakfasts, late check-outs and other benefits at over 1,500+ hotels.

Get up to $100* worth of room credit, dining or spa services.

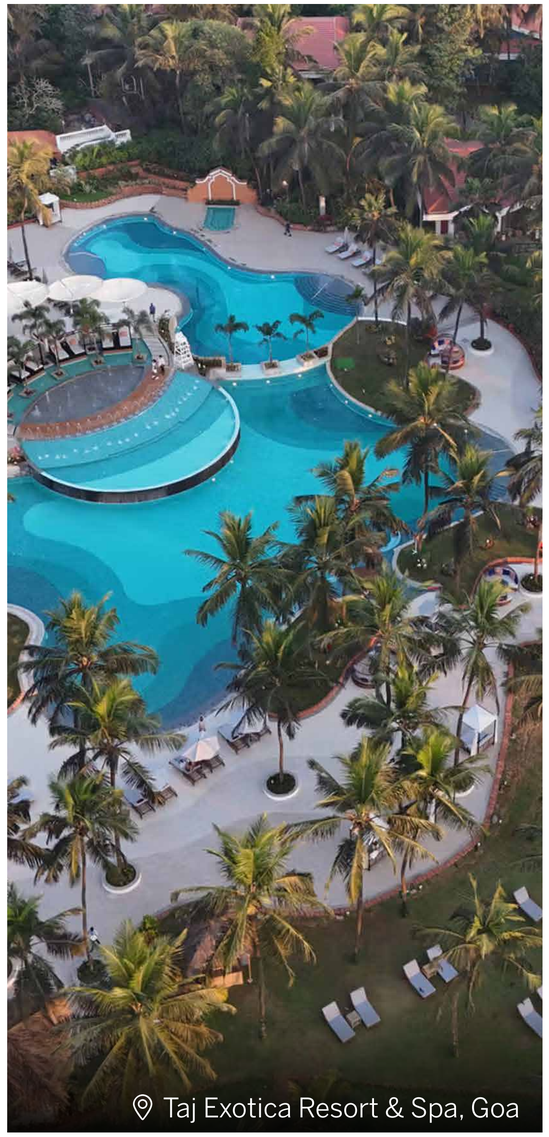



Please note: New hotel and flight bookings will remain temporarily unavailable until 15 November 2026.

*For detailed terms & conditions, click here https://www.americanexpress.com/en-in/benefits/centurion/



The Hotel Collection

Enjoy room upgrade on arrival and up to $100 hotel credit if you choose to stay for 2 or more consecutive nights.

Please get in touch with your Relationship Manager to know more about this benefit.



*For detailed terms & conditions, click here https://www.americanexpress.com/en-in/benefits/centurion/

Offers

Good things find their way to you.



*For detailed terms & conditions, click here https://www.americanexpress.com/en-in/benefits/centurion/

RewardXcelerator

Spend directly online or in-store on 20+ brands and earn bonus points with RewardXcelerator.

Earn 10X Membership Rewards® points on shopping with Bvlgari, Air India, DAG, Tata CLiQ Luxury and more.

Earn 60 Membership Rewards® points on every ₹200 spent.

Earn 20X Membership Rewards points on shopping with Darveys and RAS Luxury Skincare. Earn 120 Membership Rewards® points on every ₹200 spent.

Click here to know more.





*For detailed terms & conditions, click here https://www.americanexpress.com/en-in/benefits/centurion/



International Escapes at Oberoi Hotels & Resorts

Egypt and Morocco

Enjoy third night complimentary* on 2 paid nights across applicable room and suite categories.

OR

20%* off on Best Available Rates, 15%* off on villas, in-villa breakfast and much more.

Mauritius

2 complimentary* nights on 5 paid nights with a floating breakfast experience.

OR

15%* off on villas with a floating breakfast experience, complimentary activities like water sports and more.

Bali and Lombok

20%* off on Best Available Rates of rooms, 15%* off on villas with breakfast and more.

OR

1 complimentary* night on 4 paid nights and other amenities.

*For detailed terms & conditions, click here https://www.americanexpress.com/en-in/benefits/centurion/

Upstairs at Indian Accent

Eligible Card Members enjoy:

- A complimentary signature shot titled "The Centurion Sip" upon seating, as a welcome gesture.

- Cocktails featuring a Centurion-branded ice stamp, subject to drink selection.

Access to Upstairs at Indian Accent is by reservation only and subject to availability and venue capacity.

Offer valid till 7 May 2027.

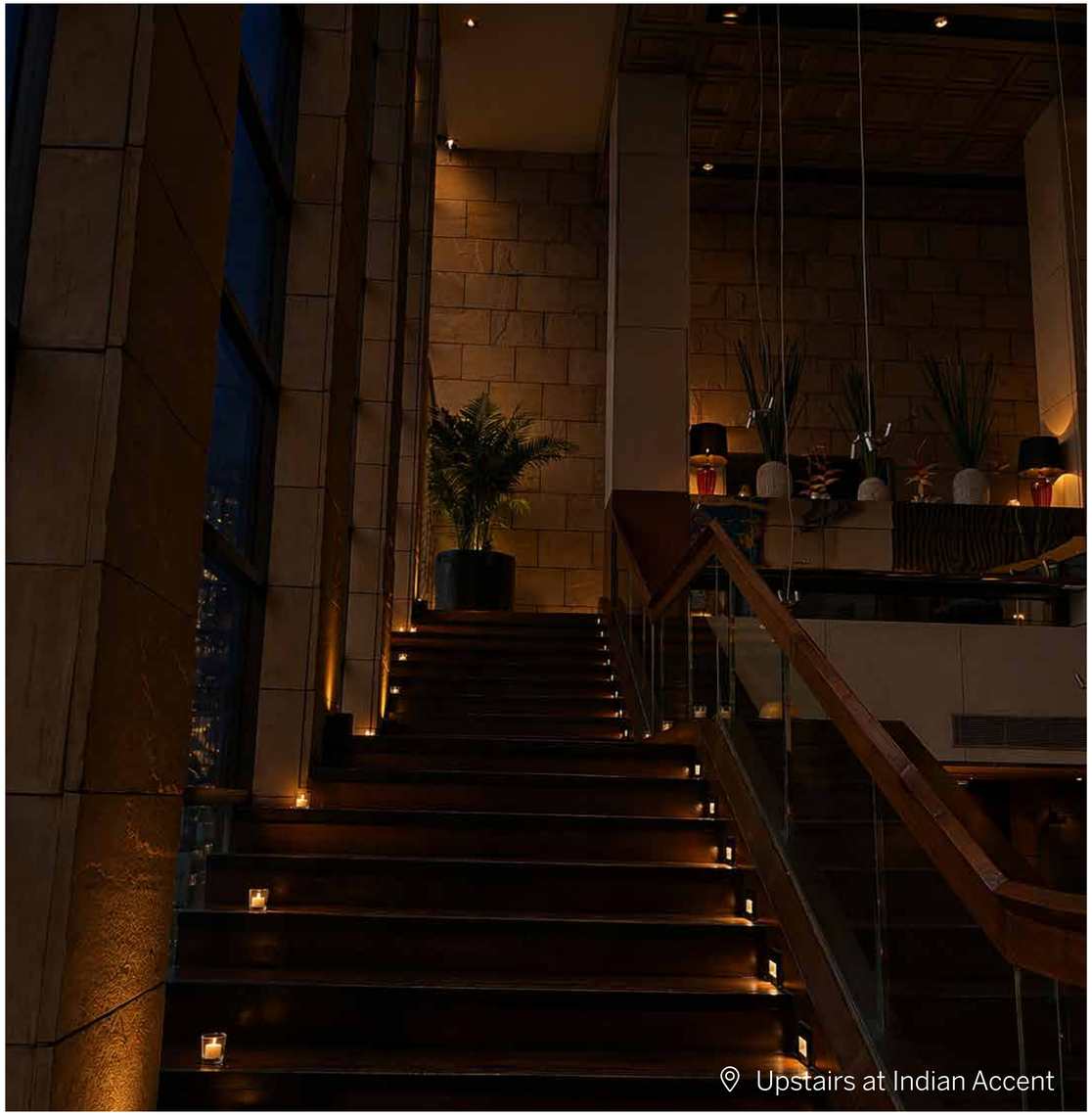

*For detailed terms & conditions, click here https://www.americanexpress.com/en-in/benefits/centurion/

The Khyber Himalayan Resort & Spa

Stay: 10%* off on Best Available Rates

Dining: 20%* off on Food and Beverages

Spa: 10%* off on wellness experiences at The Khyber Spa by L'Occitane

Airport Transfers: 10%* off on transfers from Airport to The Khyber (Subject to availability)

Offers are valid from 26 June 2026 till 30 May 2027 (both days included).



*For detailed terms & conditions, click here https://www.americanexpress.com/en-in/benefits/centurion/

EazyDiner Prime

- Up to 50% off* and more at 2000+ restaurants in India and Dubai with a complimentary* membership of EazyDiner Prime.
- Minimum 25%* off at Prime-exclusive restaurants and bars.
- Joining bonus of 2,000 Eazy Points, 2X Eazy Points on dining out, preferential reservations, VIP helpline and more.

To enrol, please reach out to your Relationship Manager by 31 December 2026.



*For detailed terms & conditions, click here https://www.americanexpress.com/en-in/benefits/centurion/

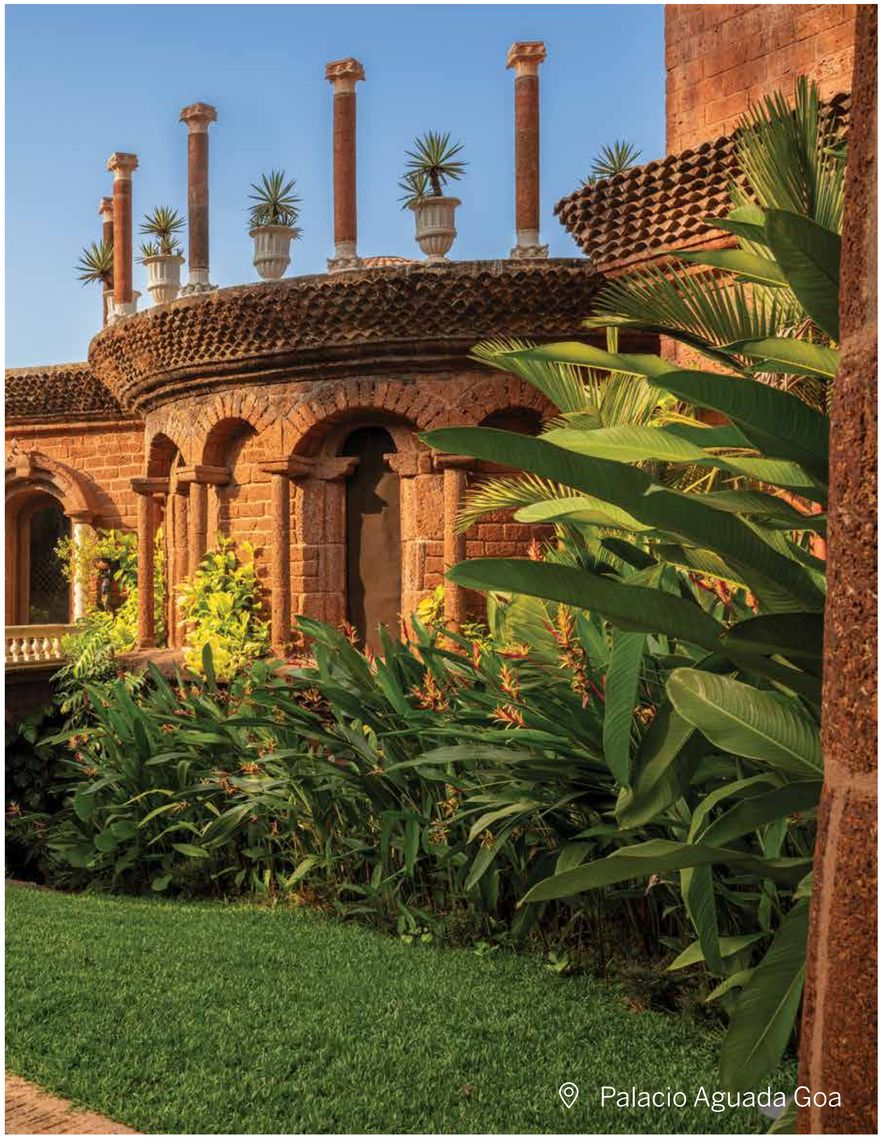

Palacio Aguada Goa

Get exclusive access to an all-inclusive private villa, featuring 10 botanical-inspired suites, immersive interiors, curated art, and intuitive, discreet hospitality.

Book the entire villa for 2 nights at US $25,000* per night, with everything thoughtfully included.

When you book a stay, enjoy exclusive experiences:

- A curated dinner by Chef Avinash, one of India's top 30 chefs
- A private yacht ride with Dom Perignon
- Sunset soirées with live band by the infinity pool and more
-

- Offer valid for bookings made till 19 October 2026 and for stays till 31 October 2026.
- Offer valid till 15 February 2027.
- For bookings reach out to your Relationship Managers

*For detailed terms & conditions, click here https://www.americanexpress.com/en-in/benefits/centurion/

Reaviva Holistic Health

Flat 30% off on single services along with other inclusions.

Flat 15% off on subscriptions, signature programs, memberships and wedding packages.

Exclusive invites to private wellness events.

2 sessions of complimentary 360° Wellness Consultation (AI Skin + Fitness + Physio + Nutrition + Lifestyle).

Offers valid till 31 December 2026.

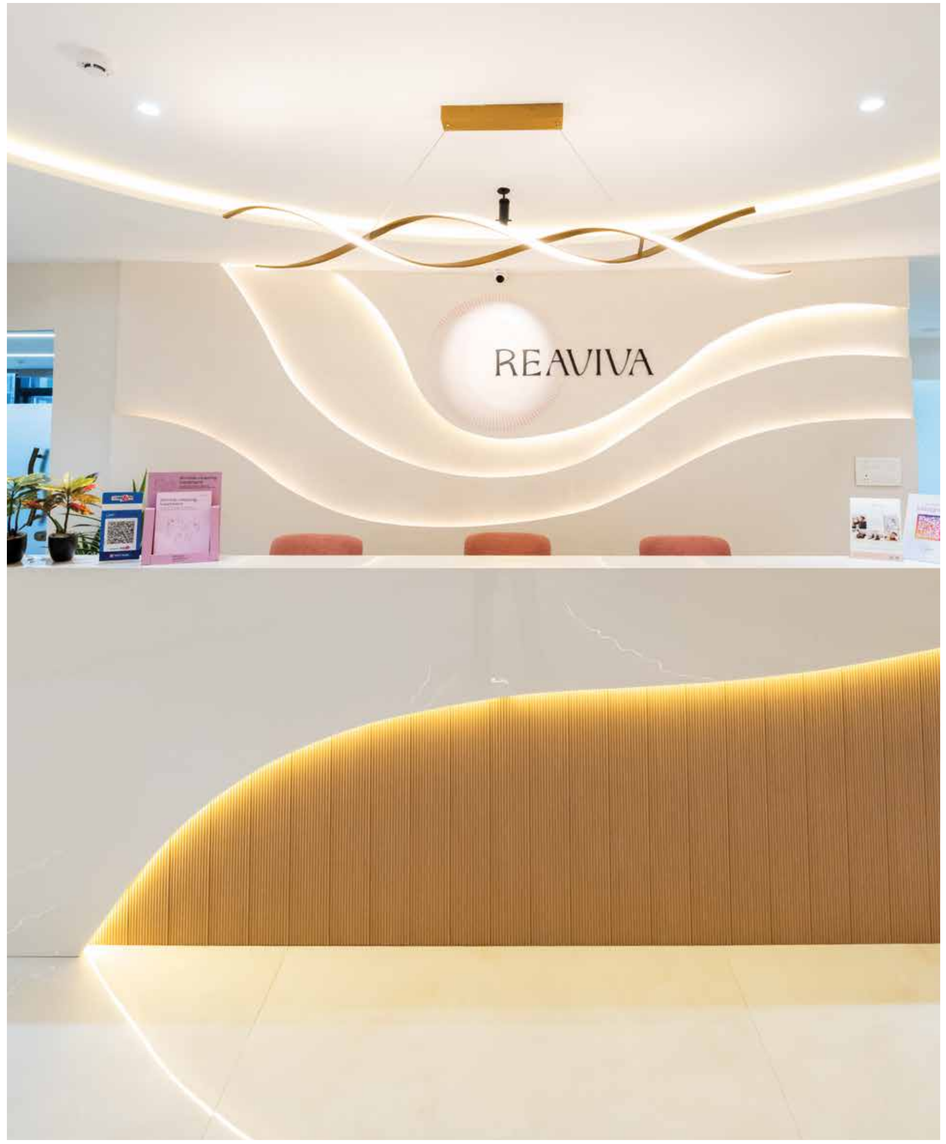

*For detailed terms & conditions, click here https://www.americanexpress.com/en-in/benefits/centurion/



Discounts On Premium Getaways

Up to 25%* off on rejuvenating vacations with premium getaways, our collection of luxury and wellness retreats in India. Explore properties with Ananda in the Himalayas.

*For detailed terms & conditions, click here https://www.americanexpress.com/en-in/benefits/centurion/





Truefitt & Hill Offer

An instant discount of ₹1000 on a minimum transaction of worth ₹1000 and above.

Offer is valid on all* the services and purchase of Royal & Classic Membership and Royal Gift card only.

*For detailed terms & conditions, click here https://www.americanexpress.com/en-in/benefits/centurion/

Apple Offer – Instant Cashback

Up to ₹15,000 instant cashback available with the purchase of an eligible product at the Apple Store Online.



*For detailed terms & conditions, click here https://www.americanexpress.com/en-in/benefits/centurion/

Qmin

Get up to 25%* off on food delivery.
To check offer validity, kindly view full terms and conditions.





*For detailed terms & conditions, click here https://www.americanexpress.com/en-in/benefits/centurion/

AmEx Wednesdays

Dine out & enjoy 25%* up to ₹5,000 on eligible transaction when you pay via the Zomato or District app. Valid every Wednesday.

Maximum savings: ₹10,000 per month

To check offer validity kindly view full terms and conditions.







*For detailed terms & conditions, click here https://www.americanexpress.com/en-in/benefits/centurion/

Lilavati Hospital

Up to 15%* on OPD services, medicines and health.
To check offer validity, kindly view full terms and conditions.



*For detailed terms & conditions, click here https://www.americanexpress.com/en-in/benefits/centurion/



Nita Mukesh Ambani Cultural Centre

Enjoy exclusive NMACC privileges including pre-sale access, 15%* off on dining and more.

*For detailed terms & conditions, click here https://www.americanexpress.com/en-in/benefits/centurion/

Blinkit

Get an instant discount of up to ₹750 monthly on purchases made on the Blinkit Mobile App.

To check offer validity, kindly view full terms and conditions.



*For detailed terms & conditions, click here https://www.americanexpress.com/en-in/benefits/centurion/



Tata CLiQ Fashion & Tata CLiQ Luxury

Get 12.5% off on select products at Tata CLiQ Fashion and Tata CLiQ Luxury.

To check offer validity, kindly view full terms and conditions.

*For detailed terms & conditions, click here https://www.americanexpress.com/en-in/benefits/centurion/

Terms and Conditions

- Domestic Golf Program
- International Golf Program
- Dining Re-imagined
- Complimentary Wine at Taj
- Complimentary Night with Oberoi
- Oberoi Hotels
- Taj Hotels
- The Quorum Club

*For detailed terms & conditions, click here https://www.americanexpress.com/en-in/benefits/centurion/

Care

When everything is taken care of, you can simply be.



*For detailed terms & conditions, click here https://www.americanexpress.com/en-in/benefits/centurion/

Your Care Is At Our Core

Reach out for any and every help, whether it is for reserving theatre tickets, planning an anniversary gift, a restaurant recommendation or booking your next trip.

With our **Global Assistance**, get embassy addresses, assistance on visa requirements, weather updates, global assist online destination guides and even a translator to break the communication impasse of a foreign language when you travel abroad.







*For detailed terms & conditions, click here https://www.americanexpress.com/en-in/benefits/centurion/

Your Peace Of Mind Is Our Priority

Air Accident Cover of ₹10* crore worldwide in the unfortunate situation of a loss of life due to an air accident.

Travel worry-free with the complimentary **Overseas Medical Insurance** of $250,000 for the first seven days of your trip.

Secure yourself and your family with a complimentary cover of ₹10 lac* against cyber threats.

Protect your tangible goods against loss or damage within **90 days of purchase.**

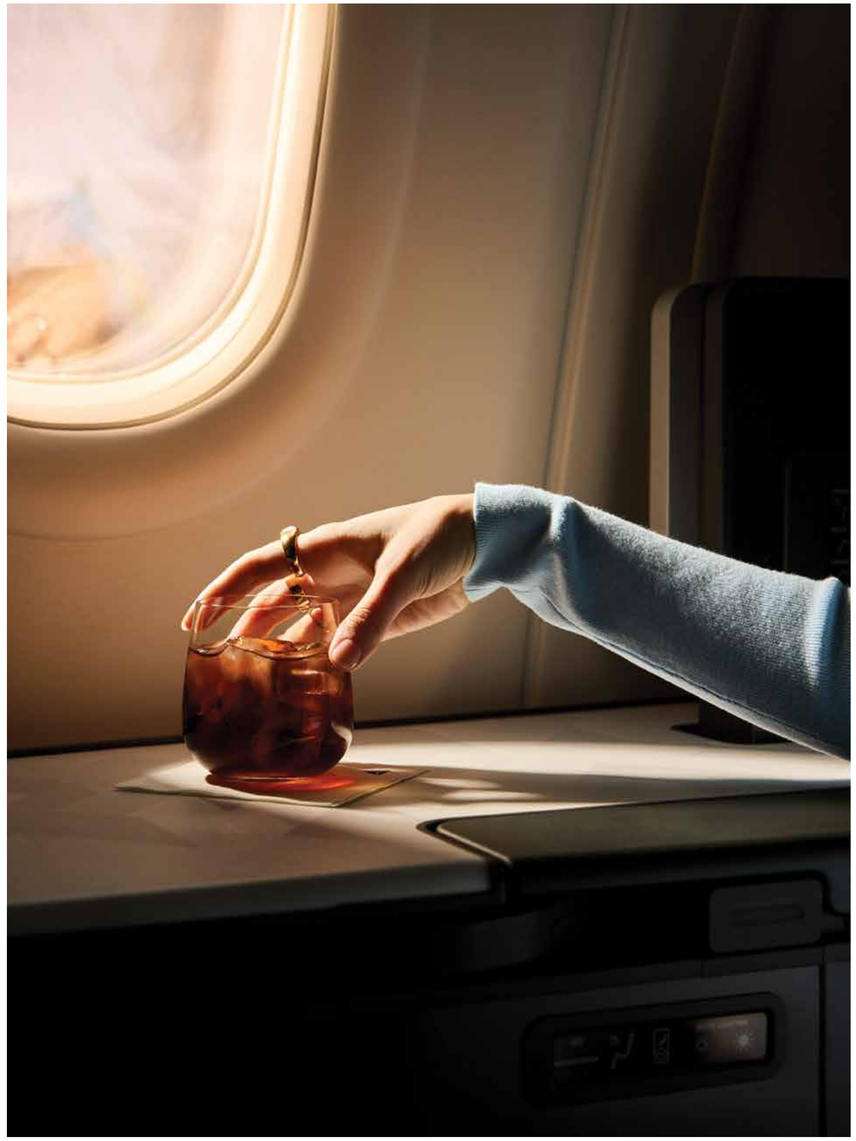

*For detailed terms & conditions, click here https://www.americanexpress.com/en-in/benefits/centurion/

CENTURION®